

Cable ID: P8-069-15 TIA TEST-1

Test Limit: TIA 568.2-D Patch Cord Cat6A 1.0m

Limits Version: V7.6

Date / Time: 04/25/2022 03:08:49 PM

Headroom 1.6 dB (NEXT 3,6-4,5)

Cable Type: Cat 6A F/UTP

NVP: 74.0%

Main: Versiv

S/N: 1707014

Software Version: V6.7 Build 1

Calibration Date: 02/23/2022

Adapter: DSX-8000 (DSX-PC6A)

S/N: 3661383

Test Summary: PASS

Remote: Versiv

S/N: 1707027

Software Version: V6.7 Build 1

Calibration Date: 02/23/2022

Adapter: DSX-8000R (DSX-PC6A)

S/N: 3661361

Length (ft)	[Pair 7,8]	4
Prop. Delay (ns)	[Pair 4,5]	6
Delay Skew (ns)	[Pair 1,2]	1
Resistance (ohms)	[Pair 3,6]	0.19

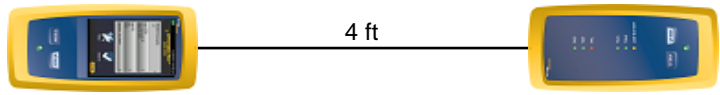

Wire Map (T568B)

PASS



Worst Case Margin Worst Case Value

PASS	MAIN	SR	MAIN	SR
Worst Pair	3,6-4,5	3,6-4,5	3,6-4,5	3,6-4,5
NEXT (dB)	1.6	1.9	3.3	3.9
Freq. (MHz)	255.0	251.0	480.0	482.0
Limit (dB)	37.8	38.0	30.1	30.0

PASS	MAIN	SR	MAIN	SR
Worst Pair	3,6	3,6	3,6	3,6
RL (dB)	0.1*	0.7	1.2	1.5
Freq. (MHz)	298.0	298.0	490.0	491.0
Limit (dB)	12.9	12.9	9.6	9.6

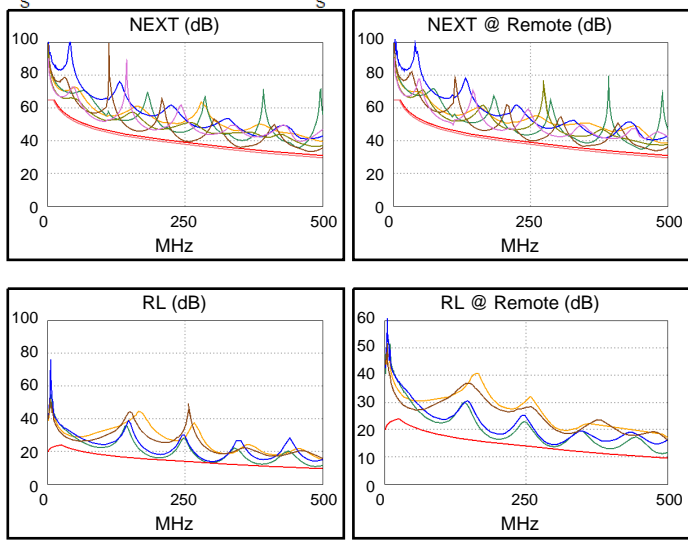

* Measurement is within the accuracy limits of the instrument.